Compliments of

JAMES L. HAWKINS

Funeral Director and Embalmer

DIGNIFIED SERVICE

Nurse Attendant

SARA HAWKINS

S.E. COR. 17th and FEDERAL STREETS

Philadelphia, Pa. 19146

FUlton 9-3217 HOward 8-3003

CASLAM PRESS, INC.

Saint Simon the Cyrenian Church

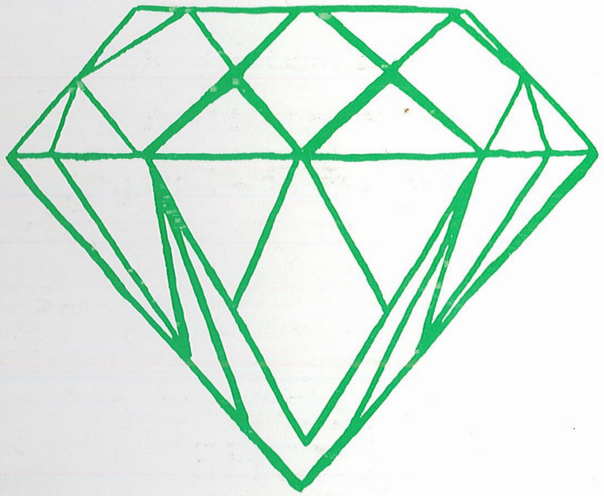

75th Anniversary Banquet

McCallister 1811 Spring Garden St.

1894 **1969**

Rev. John R. Logan, Jr., Rector

The Trefoil
is as much a part
of Philadelphia as
the Betsy Ross House.

THE
FIDELITY
BANK

1894 HISTORY OF 1969

ST. SIMON THE CYRENIAN P. E. CHURCH

75th ANNIVERSARY

On June 24, 1894, Rev. Henry L. Phillips, D.D., Rector of the Church of the Crucifixion started St. Augustine Mission (now St. Simon's Church). There were just a few members and only one Sunday School Scholar. Mr. Eugene L. Henderson of Washington, D. C. was placed in charge. Edmund A. Neville lay-reader conducted services from October 23, 1894 until the end of the year.

Mr. G. A. McGuire, a candidate for Holy Orders held services from Sunday, January 6, 1895 through February, 1896. Later, the Rev. Stephen D. Phillips served the Mission from March 21, 1897 until June, 1899. In September 1897 the Mission was moved to its present location, 22nd and Reed Streets. The cost of the ground was $7,500. The Chapel itself cost $2,700. At this time the name changed to St. Simon The Cyrenian P. E. Church.

Subsequent to a meeting in October 1902, the Southwestern Convocation of the Protestant Episcopal Church placed the Chapel in the care of the Church of The Holy Apostle with the Rev. Richard R. Thomas as minister in charge, assisted by Rev. Thomas G. Brown. On May 13, 1903 plans were completed for the erection of a Parish building. This building was opened on February 18, 1906.

A very helpful and useful feature of the Chapel's work was their daily Kindergarten School, started by Mrs. F. Wilson and assisted by Mrs. Mary Osborn and Mrs. Ida B. Frazier. Following the death of the Rev. Richard N. Thomas, Rev. Thomas G. Brown was minister in charge. He served from June 2, 1905 until February 14, 1909.

The first Rector of the Church of St. Simon The Cyrenian was the Rev. John R. Logan, Sr., D.D., formerly Priest in charge of St. Phillip's Church in Charleston, West Virginia. On May 19, 1909 he began his duties as Vicar of the Chapel of St. Simon The Cyrenian. On August 30, 1913, ground was broken for a new church building.

On Sunday, April 19, 1914 the cornerstone of the new church structure was laid by Rt. Rev. Phillip M. Rhinelander, dedicated October 18, 1914 and consecrated Wednesday, November 3, 1920. Rev. John R. Logan, Sr., served as Rector of St. Simon The Cyrenian from May 19, 1909 until December 31, 1956.

Rev. John R. Logan, Jr., the present Rector, succeeded his father as of January 1, 1957 and has faithfully and successfully served to the present. The church has grown in membership and service, to be one of the largest congregations in the Diocese of Pennsylvania.

THE REV. JOHN R. LOGAN, JR.

Father Logan became the second Rector of St. Simon The Cyrenian Episcopal Church in January 1957.

He was born in Philadelphia and received elementary education in the Public School of Philadelphia and graduated from St. Augustine's College (High School department) Raleigh, North Carolina in 1930. In September of the same year he entered Lincoln University and graduated A.B. in 1934. He finished the Philadelphia Divinity School in June 1937 with the degree of S.T.B. Father Logan was ordained Deacon, June 13, 1938 and advanced to the Priesthood June 5, 1939.

On June 24, 1941 he was joined in Holy Matrimony to Sara Ursula Johnson, from this union a son was born, John R. Logan, III.

Since becoming Rector he has served as a guide and advisor to the various Guilds and Organizations of the Church. Over 500 persons have been presented to the Bishop for Confirmation and our membership has greatly increased. He was instrumental in having the Church repainted as well as the remodeling of the office building.

Aside from his many duties in the Church he is active in the Diocese of Pennsylvania serving on many committees. He is also active in the community serving on the Board of Directors of the Christian Street Branch of the Y.M.C.A., St. John's Settlement House, Dixon House Community Center; Point Breeze Federation; 1st Vice-President, South Phila. Branch of the N.A.A.C.P., American Red Cross; and the United Fund; Member of Sigma Pi Phi, Alpha Boule; Rho Chapter; Alpha Phi Alpha; 32 Degree Mason, O.V. Catto Lodge No. 20, I.B.P.O.E. of W.

It is hoped that Father Logan will experience many more happy years as our Rector and advisor and continue his outstanding work for the advancement of the Parish and the Kingdom of God.

THE DIOCESE OF PENNSYLVANIA
CHURCH HOUSE

202 WEST RITTENHOUSE SQUARE PHILADELPHIA, PA. 19103
LOcust 7-6650

To the Parish Family of St. Simon the Cyrenian:

It is with great joy that I extend to you my most heart-felt greetings on the occasion of your 75th Anniversary as a Church of the Diocese of Pennsylvania. In this time of radical change and social concern and confusion, it is a significant reminder that the Church endures. Somehow, the Church weathers the storms of history, and in 75 years there have been quite a few.

And so, we can take heart on marking your 75th birthday in the promise of hope that our troubles today, deep and complex as they may be, are only different from troubles of the past. There is profound reason to believe that, when we have wrestled our way through them and faced the changes they may result in, Christ's Church will still stand and God's people will still gather together in witness to him through worship, fellowship and service to the world.

God bless you all and grant you continued life, ministering in the name of the Lord Jesus, with abundant joy in that service.

Faithfully,

THE RT. REV. ROBERT L. DeWITT
Bishop of Pennsylvania

Compliments of

THE VESTRY OF ST. SIMON THE CYRENIAN EPISCOPAL CHURCH

MITCHELL CAPPS ..... *Rector's Warden*
ROY EDWARDS ..... *Junior Warden*
HOWARD H. STRATTON ..... *Secretary*
CHARLES W. RUFFIN ..... *Treasurer*

THEODORE WING
GEORGE REED
JAMES MOBLEY
JAMES KING, SR.
CARL BENNETT
JOHN WILLIAMS
LORENZO HART
JOHN MOSLEY

THE REV. JOHN R. LOGAN, JR., S.T.B.
MRS. SARA U. LOGAN
MR. JOHN R. LOGAN, III

1909 1957

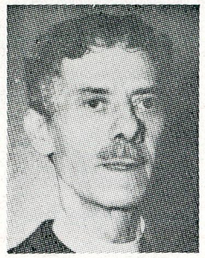

In Loving Memory

of

JOHN RICHARD LOGAN, SR., D.D.

Vicar Rector Priest

ST. SIMON THE CYRENIAN EPISCOPAL CHURCH

MRS. MARY L. LOGAN, Wife

and

CHILDREN

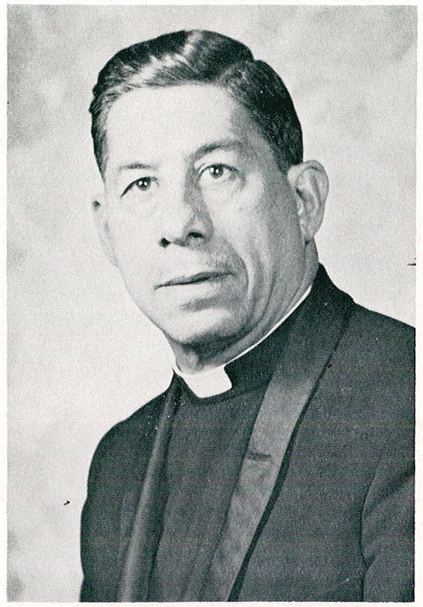

Congratulations to

St. Simon the Cyrenian Episcopal Church
On Their 75th Anniversary

From

THE RECTOR, VESTRY and CONGREGATION
of
CALVARY EPISCOPAL CHURCH
41st and Brown Streets, Phila., Pa.

The Very Reverend Thomas W. Logan
Rector

ST. SIMON THE CYRENIAN CHURCH

22nd and REED STREETS PHILADELPHIA, PA. 19146

SEVENTY - FIFTH ANNIVERSARY COMMITTEES

ANNIVERSARY BOOKLET

Marjorie Jackson, *Chairman*
Naomi J. Pressley, *Co-Chairman*
Edgar A. DeShields
Helen Jay
Ida Jones
Vernon L. Jones
Pender J. McCall
Violet McCoy
Gertrude M. Taylor
Irvin Thornton
Dorothy Summers
Mary Venning
Mabel H. Ward

FINANCE

Bertha L. Fisher, *Chairman*
Georgette Fields, *Co-Chairman*
John Braxton, Co-Chairman
Edgar A. DeShields
Roy Edwards
Helen Jay
Herman Kornegay
Gladys LeCato
Julia B. Proctor
Mina Sayles
Estelle Slaughter
Marion V. Smith
Sherrie C. Tatman
Clarisse Z. Young

RECTOR'S GIFT

Pender J. McCall, *Chairman*
Clarisse Z. Young, *Secretary*
Emma L. Major, *Treasurer*
Edgar A. DeShields
Roy Edwards
Marion C. Gallman
Beatrice Gardiner
Helen Jay
Herman Kornegay

HOSTESS

Bettye Baxter, *Chairman*
Margaretta E. Slowe, *Co-Chairman*
Rosenna Archer
Ethel Capps
Jeannette Carrington
Winifred C. Cody
Frances Collins
Marian Gallman
Lelia C. Hill
Gloria Jackson
Ida B. Jones
Blanche G. Miller
Marion Simmons
Marion V. Smith
Lucille Taylor
Dorothy Townes

YOUNG ADULT HOSTESSES

Hazel Baylor
Elaine Bennett
Vivian Congo
Elaine Fields
Marie Gaddy
Millicent Harris
Gwendolyn Melton
Edna Stevens
Sherrie C. Tatman

MEMORIAL RECORDS

Gladys LaCato, *Chairman*
Beatrice Morse

MUSIC

Charles T. Craig
and Members of Choir

75th ANNIVERSARY COMMITTEES—continued

PROGRAM

Eugene Edwards, *Chairman*
Allen Finney, *Co-Chairman*
Lillian B. Booker
Marie B. French
Helen Y. Johnston
Herman Kornegay
David Lively
Sara U. Logan
Emma Major
Maude Reed
Doris Thornton

PUBLICITY

Eugene Edwards, *Chairman*
Naomi J. Pressley, *Co-Chairman*
Georgette Fields
Gloria Jackson
Irvin Thornton

SOUVENIR

Sara U. Logan, *Chairman*
Winifred C. Cody
Vivian Congo
Eileen A. Fields
Kizzie A. Goss
Vervenia Manuel

YOUTH

David Lively, *Chairman*
Linda McGriff, *Co-Chairman*
Anita Bailey
Hazel Baylor
Melvin Goss
Delores Hart
Pamela Hayes
Sandra King
Cynthia Logan
Tyrone Patterson
Patricia Nichols
Vanessa Rich

YOUTH ADVISORS

Winifred C. Cody
Violet Johnson
Sara U. Logan
Blanche G. Miller

PHOTOGRAPHER

Vernon L. Jones
Anniversary Booklet Cover
Designed by Irvin Thornton

Secretary — Miss Helen Johnston

Compliments of

The Flower Guild

JENNETTE WILLIAMS, *President*
GLADYS LECATO, *Secretary* KATHRYN KING, *Treasurer*

Best Wishes From

The Parish Aid Guild

GERTRUDE TAYLOR, *President*
GEORGETTE FIELDS, *Secretary* MARTHA MACKEY, *Treasurer*

Compliments of

The Music Guild

VIOLET McCOY, *President*
MARIE FRENCH, *Secretary* ETHEL WILLIAMS, *Treasurer*

Rector's Helpers

ETHEL WILLIAM, *President*
BESSIE SIMMONS, *Secretary* VERVENIA MANUEL, *Treasurer*

Usher's Guild

WILLIAM H. HOFF, *President*
GEORGE EMERY, *Vice President* FRANCIS RICHARDS, *Secretary*
HARVEY PACKWOOD, *Treasurer*

Best Wishes

Church School

TEACHERS and STUDENTS

Best Wishes

St. Barnabas Guild

MARION GALLMAN, *President*

Compliments of

The Senior Choir

MARIE B. FRENCH, *President*
HELEN Y. JOHNSTON, *V. President* VIRGINIA COLLIER, *Secretary*
MARIE JOHNSON, *Treasurer* CHARLES T. CRAIG, *Director*

Best Wishes for Success on THE 75th ANNIVERSARY

From

MR. and MRS. VINCENT MENKEL and SON

and MR. and MRS. GILBERT EADES

Compliments of

THE EPISCOPAL CHURCH WOMEN

ON THE 75th ANNIVERSARY

Ida B. Jones, *President* Clarissa Young, *Rec. Secretary*
Rosenna Archer, *Vice President* Lucille Bivens, *Fin. Secretary*
Frances Collins, *Cor. Secretary* Ernestine Atkins, *Treasurer*

Congratulations From

THE MEN'S FELLOWSHIP CLUB

Francis Richards, *President*
E. A. DeShields, *Vice President* Charles W. Ruffin, Jr., *Treasurer*
Jesse Hanna, *Rec. Secretary* Douglas H. Ragin, *Parliamentarian*

Congratulations on Your 75th ANNIVERSARY

LEON E. SCOTT

Worshipful Master of

TUSCAN MORNING STAR LODGE NO. 48

Congratulations From

ALTAR GUILD

SUBENIA WEST — *President*

MADELINE WALKER — *Secretary*

ELIZABETH EXUM — *Treasurer*

Our Best Wishes for a Happy Anniversary From

Saint Martha's Guild

Sara Logan, *President*

Joanne Mackey, *Secretary* Viola Campbell, *Treasurer*

Have a Happy Aniversary

FATHER JOHN R. LOGAN, JR.

From

Youth Choir and E. Y. C. Club

Cut *Trim* *Make* *Specialists*

EASLEY

CUSTOM TAILOR — IMPORTED FABRICS

Society Hill Boutique Shop

513 SOUTH STREET, PHILA., PA. 19147 — MA 7-6461 or 4356

Stanley New Plaza Shop

1932 FEDERAL STREET

S. M. Holmes, *Prop.*

Wishing You Success on Your 75th Anniversary

James Price

Commander in Chief of DEMOLAY CONSISTORY No. 1

Jerry's Style Centre

LADIES DRESSES, LINGERIE, ETC.

1405 POINT BREEZE AVE., PHILA., PA. 19146 — HO 8-9730

Compliments of

JACK CALLHAN'S

RESTAURANT

22nd and WHARTON STREETS

Here Since 1910

SEA FOOD

FUlton 9-9493

Air Conditioned for Your Comfort

Donated by

THE MEN'S FELLOWSHIP CLUB

of St. Simon's Church

Going with a Group?

If you're going with a group, a chartered bus is the fun way to go. Your own chartered bus will pick up your group anywhere in the city, at any time you choose, and take you anywhere in this area or to out-of-state destinations — even to Canada.

And there's a bonus: a chartered bus is surprisingly inexpensive.

So, for a happy trip near or far—around the city or around the country—go the fun way and make the trip part of the party. For rates and full information give us a call at DAvenport 9-4000 and ask for Chartered Service.

SEPTA

SOUTHEASTERN PENNSYLVANIA TRANSPORTATION AUTHORITY

and TRENTON-PHILADELPHIA COACH COMPANY

Our subsidiary for out-of-state trips

200 West Wyoming Ave., Philadelphia 19140

Donated by Mrs. Dorothy T. Townes, in memory of her mother, MRS. ANNA LEVY TABOURNE — *4th row, right end.*

Congratulations on THE 75th ANNIVERSARY of
ST. SIMON CYRENIAN EPISCOPAL CHURCH
from the

SOUTH BRANCH N.A.A.C.P.

Office: **1845 South Street**

JAMES H. WASHINGTON — *President*
REV. JOHN R. LOGAN, JR. — *First Vice President*
SWADE WILSON — *Second Vice President*
MARJORIE JACKSON — *Secretary*
MARY L. WILSON — *Financial Secretary*
WILLIAM BATES — *Treasurer*

EXECUTIVE COMMITTEE

CARL MOORE
SANDY PULLIAM
MANLY MELVIN
LEE ROGERS
ERNEST RUTHERFORD
SAMUEL HOLMES
MARJORIE ROBESON
ALVIRTA WASHINGTON
ADELL CHANDLER

THE POINT BREEZE CIVIC LEAGUE

CARL MOORE — *Chairman*
JACK SYNDER — *Co-Chairman*
SUSIE PETTIWAY — *Recording Secretary*
MRS. A. MOORE — *Financial Secretary*
VETA HOLMES — *Treasurer*
VERNON MOORE — *Assistant Treasurer*

WISH

St. Simon Cyrenian Episcopal Church

Success On This **Your 75th Anniversary**

Compliments of

THE LAY READERS

OF ST. SIMON THE CYRENIAN EPISCOUAL CHURCH

ALLEN FINNEY — *Warden*
VERNON JONES
JOHN THOMAS
JOHN R. LOGAN, III

Compliments of

THE SENIOR CHAPTER OF THE BROTHERHOOD OF ST. ANDREW

OF ST. SIMON THE CYRENIAN EPISCOPAL CHURCH

CHARLES HENDERSON — *Director*
HOWARD H. STRATTON — *Vice Director*
GEORGE C. REED, SR. — *Secretary*
ROY EDWARDS — *Treasurer*

Compliments of

THE YOUNG MEN'S CHAPTER OF THE BROTHERHOD OF ST. ANDREW

CARL FIELDS, JR. — *Director*
ALLEN RICHARDS — *Vice Director*
JEFFERY JACKSON — *Secretary*
CRAIG WEST — *Treasurer*

In Memory of

THE DECEASED MEMBERS

of

THE TRIBUNE BOYS CLUB

Congratulations on Your **75th Anniversary**

From CLUB CORNUCOPIA

COME ONE! *COME ALL!*

''UP, UP, and AWAY''

with

CLUB CORNUCOPIA to J. & A. CATERERS

1212 SOUTH BROAD STREET

Sunday, October 12, 1969

6 - 10 P.M.

BUFFET *DANCING* *COCKTAILS*

-:- Donation — $10.00 Per. -:-

EDNA PASSLEY — *President* .. NAOMI FRYE — *Chairman*

MARIAN AUSTIN — *Co-Chairman*

For Information — KI 5-0984

BOWIE PRESS — Printers

S.E. COR. 17th and CATHARINE STREETS, PHILA., PA. 19146

PE 5-3762

HOWARD & HARRY TEXACO SERVICE

H and H., *Props*

45th and LANCASTER AVE., PHILA., PA. 19104

GR 3-9919

Love and Best Wishes to the GRANDEST OF ALL DADS

Your Son

JOHN R. LOGAN, III

Congratulations to my Very Close FRIEND

REV. JOHN R. LOGAN, JR.

Greetings From

O. V. CATTO LODGE No. 20

I.B.P.O.E. of W.

CRAWFORD McGERALD — *Exalted Ruler*

ALFRED YOUNG — *Financial Secretary*

GEORGE E. HAWKINS — *Treasurer*

KENNIE BOYD — *Chairman of the Trustee Board*

EMERY FUNERAL HOME

1232 SOUTH 22nd STREET

Philadelphia, Pa. 19146

GEORGE F. EMERY

Embalmer — Funeral Director

(Nephew of the Late FLORENCE WHITE-BLACK)

GERALDINE EMERY

Lady Attendant

HOward 8-1585

Best Wishes for Success

on the

75th Anniversary of

St. Simon Cyrenian Episcopal Church

SYDNEY SCHOOL OF DANCE

MRS. SYDNEY G. KING

Directress

6147 MARKET STREET

Philadelphia, Pa. 19139

GR 2-1740 MA 6-0856

SAM'S HOTEL and BAR

1612 SOUTH STREET, PHILA., PA. 19146

PEnnypacker 5-4954 Geneva Pickey Johnson, *Prop.*

BILLY LEE'S GUEST HOUSE

33 N. NEW HAMPSHIRE AVE., ATLANTIC CITY, N. J.

(1 Block from the Boardwalk)

L. L. Lee, *Prop.* For Reservations Call HO 8-0861

LEE'S LUNCHEONETTE

DELICIOUS STEAKS, HOT DOGS, HAMBURGERS and ICE CREAM

1342 SOUTH 22nd STREET (N.W. Cor. 22nd and Reed Streets)

PHILADELPHIA, PA. 19146

KEYSTONE TONSORIAL PARLOR

530 SOUTH 16th STREET, PHILA., PA. 19146

Lee Rogers, *Prop.* KI 5-9475

Congratulations and Best Wishes On

OUR 75th ANNIVERSARY

MRS. VIOLET McCOY and FAMILY

MRS. ELIZABETH ALBRITTON FIELDS and FAMILY

MR. & MRS. NORMAN MILBOURNE & FAMILY

MR. & MRS. JEROME ALBRITTON & FAMILY

MR. & MRS. VICTOR ALBRITTON & FAMILY

MRS. JUANITA JOHNSON and SONS

ERIC JOHNSON

MR. DENNIS JOHNSON & SON

MR. & MRS. MARVIN JOHNSON & FAMILY

In Memory of Our
Beloved Husband and Father

WILLIAM T. YOUNG

Rector's Warden

Clarisse Z. Young and Daughter

In Loving Memory of

ARTHUR BAXTER

Elizabeth Baxter

In Memoriam

MARTY COLLINS

Junior Warden

Wife Frances Collins

1909 **1957**

IN LOVING MEMORY

of

JOHN RICHARD LOGAN, SR., D.D.

Vicar Rector Priest

St. Simon the Cyrenian Episcopal Church

MRS. MARY L. LOGAN, Wife

and

CHILDREN

Best Wishes for Success

on

The 75th Anniversary Celebration

"Lighten Your Burden with Satisfaction"

GRAHAM A. BLUE

FUNERAL DIRECTOR and EMBALMER

We Specialize in Restorative Art

1400 SOUTH 23rd STREET

Philadelphia, Pa. 19146

DE 6-3582

Dignified Service **Nurse Attendant**

MUDDLER - HUNTER COMPANY

PIPE ORGANS — Builders Since 1875

Re-Building — Additions and Repairs — Service Contracts

2630-38 W. GORDON STREET, PHILA., PA. 19132

MILDRED'S BEAUTY SHOPPE

1340 SOUTH 18th STREET — DE 4-9941

By Appointment Only Mildred Richards, *Prop.*

"For the Best"

CARL'S MODERN SHOE REPAIRING

ORTHOPEDIC SHOES — REPAIRED

1633 POINT BREEZE AVE., PHILA., PA. 19145 — HO 5-3506

Compliments of

DR. HOWARD H. STRATTON

Congratulations to

THE CONGREGATION, RECTOR and CHURCH OFFICERS

From

GLADYS THOMAS and JOHN E. THOMAS

Congratulations On

THE 75th ANNIVERSARY OF ST. SIMON

ELIZABETH MINCEY **MARY PULLIAM**

MARIE JONES

Best Wishes On

THE 75th ANNIVERSARY.OF.OUR.CHURCH

JAMES B. BROWNE and FAMILY

1932 1969

GIRLS FRIENDLY SOCIETY, JUNIOR, SENIOR and SPONSORS

Extended Congratulations on THE 75th ANNIVERSARY OF OUR CHURCH

Mrs. Violet Johnson, *Junior Sponsor*

Mrs. Blanche Miller and Miss Margaretta Slowe, *Senior Sponsors*

Mrs. Pearl Lewis, *President of Sponsors*

Miss Christine Coleman — *Branch Advisor*

"FOR THE BEST IN PHOTOGRAPHY"

LEWIS STUDIOS

1629 POINT BREEZE AVENUE, PHILA., PA.

DE 4-2986

HENRY BOOTH

REGISTERED PLUMBING and HEATING

Gas and Oil Burners Installed

1307 SOUTH 22nd STREET, PHILA., PA. 19146

Compliments of

THE ACOLYTE SPONSORS

DAISY FIELDS — *President*

PHYLISS FARROW — *Vice President*

JULIA PROCTOR — *Secretary*

GOLDIE FITZPATRICK — *Treasurer*

ARTHUR J. WILSON, JR.

Funeral Director

PARLORS AIR CONDITIONED

413 FAIRMOUNT AVENUE, PHILA., PA. 19123

WILSON FUNERAL HOME WAlnut 5-3130

-:- PROGRAM -:-

75th ANNIVERSARY BANQUET

WELCOMING REMARKS ..... Mr. John E. Thomas
General Chairman

INTRODUCTION OF MASTER OF CEREMONIES

MASTER OF CEREMONIES ..... Mr. Allen A. Finney

NATIONAL ANTHEM

INVOCATION ..... The Rev. Cannon Louis H. Berry

DINNER HOUR

INTRODUCTION
By the Master of Ceremonies of Invited Guests at the Head Table — Rector's Special Guest Table and others.

REMARKS ..... The Rt. Rev. Chandler W. Sterling, D.D.
Former Bishop of Montana: Now Serving in the Diocese of Penna.

The Rev. David W. Hyatt
Rector of the Church of The Holy Apostles and Mediator

The Rev. Robert C. Hofmeister
Rector of the Church of the Crucifixion

SOLO ..... Mrs. Marie W. Johnson

PRESENTATION OF GUEST SPEAKER ..... Mr. John E. Thomas

ADDRESS ..... The Honorable A. Leon Higginbotham, Jr. LLB-LLD
Judge of the United States District Court
For Eastern District of Pennsylvania

SOLO ..... Mr. Leonard Gibbs

CROWNING OF MISS ST. SIMON ..... Miss Winifred E. Cody

PRESENTATIONS ..... Mr. Mitchell Capps
Rector's Warden

RESPONSE ..... The Rev. John R. Logan, Jr., S.T.B.
Rector, St. Simon The Cyrenian Episcopal Church

BENEDICTION ..... The Rt. Rev. Andrew Y. Y. TSU, D.D.

INCIDENTAL MUSIC ..... Mr. Charles T. Craig
Organist and Choir Director of St. Simon Church

MENU

GRAPEFRUIT COCKTAIL

HEARTS OF CELERY — QUEEN OLIVES

SALTED NUTS

SNAPPER SOUP

SALTINES

DINNER ROLLS — BUTTER

EGG NOG SHERBET

ROAST SIRLOIN OF BEEF

MUSHROOM SAUCE

STUFFED BAKED POTATO — STRINGLESS BEANS

HEARTS OF LETTUCE SALAD

RUSSIAN DRESSING

VANILLA ICE CREAM — STRAWBERRY SAUCE

FANCY CAKES

COFFEE

CREAM MINTS

WORKERS INTERNATIONAL UNION No. 10

LAUNDRY, DRY CLEANING and DYEING

N.E. COR. 13th and SPRING GARDEN STREETS

Lucius J. Johnson, *President*

Congratulation on

THE 75th ANNIVERSARY

A FRIEND

Best Wishes On

ST. SIMON'S 75th ANNIVERSARY

A FRIEND

ASBELL - SAVRIN

COAL and FUEL OIL — HOME IMPROVEMENTS

Use Our Easy Credit Plan

8th and MASTER STREETS, PHILA., PA. 19122 — CE 6-5900

KEENE'S FUNERAL HOME

1939 W. DIAMOND STREET, PHILADELPHIA, PA.

POplar 3-7265 Josephine B. Keene, *Directress*

DREW'S FLORIST

"FLOWERS FOR ALL OCCASIONS"

1242 SOUTH 22nd STREET, PHILA., PA. 19146

Thelma Drew We Deliver — HO 2-8168

V. CAMPO & SONS

MEATS and POULTRY

Hotels — Institutions Supplied

1504 POINT BREEZE AVENUE, PHILA., PA. 19146

DEwey 4-7170

In Loving Memory of My *HUSBAND*

EUGENE LYNCH

THELMA LYNCH

In Loving Memory of My *MOTHER*

MABEL DeSHIELDS WHITE

SON, E. A. DeSHIELDS

In Memory of Loved Ones, Departed

MR. and MRS. URIEL WALLACE, SR.

In Loving Memory of *OUR PARENTS*

MR. and MRS. HENRY E. JACKSON

NAOMI J. PRESSLEY HENRY R. JACKSON, SR.

In Loving Memory of Our *MOTHER*

Julia Hawkins

MR. and MRS. RICHARD HAWKINS

In Loving Memory of Our *MOTHER*

Dorothy Paige

MR. and MRS. WILLIAM PASSLEY

In Memory of Our

Father, Mother and Family

MR. and MRS. JOHN MACKEY

In Memory of My *HUSBAND*

Oscar G. Dowrich

MARION L. DOWRICH

In Loving Memory of My *HUSBAND*

Clarence Jenkins

AGNES JENKINS

In Memory of My *PARENTS*

Mr. and Mrs. Lewis Jenkins

MAUDE J. JENKINS

In Memory of My *HUSBAND*

Robert Carrington

JEANETTE CARRINGTON

In Memory of My *HUSBAND* and *FATHER*

Clarence A. Whittaker

THE FAMILY

In Loving Memory of

OUR PARENTS

MR. and MRS. GEORGE VENNING

OUR AUNT

MRS. SALLIE HOLDEN

THE VENNING FAMILY

In Memory of My

Parents — **MR. and MRS. CHARLES G. BROWNFIELD**

Brother — **CHARLES VINCENT BROWNFIELD**

Sister — **ETHEL CECELIA BROWNFIELD**

Husband — **SAMUEL N. JONES**

IDA B. JONES

In Loving Memory of

MILTON S. SMITH

ALICIA WHEELER

In Loving Memory of My *HUSBAND*

DOX THRASH

Sadly Missed by His Wife

EDNA V. THRASH

In Loving Memory of

WILLIAM H. and SUSAN B. SMITH

and LOVED ONES

MARION V. SMITH

In Remembrance of

ADA GREAVES and HELEN THOMAS

MARION V. SMITH

In Memory of

WILBUR M. TAYLOR

MARY TAYLOR

In Loving Memory of *My Mother*

Mrs. Mary B. Contee

RUTH B. SIMMONS

In Sad Remembrance of *My Husband*

Magnus B. Chinn

JOSEPHINE H. CHINN

In Memoriam of

MARION C. WILSON

(1897 - 1968)

MY DEVOTED WIFE
FAITHFUL COMMUNICANT
and
CONCERNED CITIZEN

Paul B. Wilson

In Loving Memory of

MR. and MRS. CHARLES RUFFIN, SR.

THE FAMILY

In Loving Memory of

RUSSELL B. BRANSON

Rector's Warden — 1943 - 1954

THE FAMILY

In Remembrance of

Sister — JESSIE L. HARRIS

Nephew — WILLIAM L. HARRIS

PAMEL JEAN WALLACE BLANCHE WARRICK

In Memory of My *DAUGHTER*

BLANCHE LOUISE JACKSON

VIOLA G. JACKSON

In Loving Memory of *PARENTS*

MR. and MRS. ADOLPHUS CAPPS

MR. and MRS. MITCHELL CAPPS

In Memory of Our *HUSBAND* and *FATHER*

Wilfred Brown

HENRIETTA BROWN GARY POINTER

In Memory of Our *MOTHER* and *GRANDMOTHER*

Blanche Polk

VERVENIA MANUEL VERVENIA EDMONDS

Johnson's

HOSIERY — LINGERIE — BLOUSES
SHOES — COSTUME JEWELRY

1253 POINT BREEZE AVE., PHILA., PA. 19146
HO 8-6200

Davis Confectionery

ICE CREAM — CANDY — SCHOOL SUPPLIES
CIGARS and CIGARETTES

1916 WHARTON STREET — DE 4-9746

Compliments of

Eloise's Beauty Salon

1239 SOUTH 24th STREET — HO 2-6600

Success

Mr. and Mrs. Cornelius Saunders

New Hope Deliverance Center, C.O.G.I.O.

21st and DICKINSON STREETS

Rev. Jesse McClay, *Pastor*

Welsh's Beauty Salon

5146 HAVERFORD AVENUE

GR 2-7162

Compliments of

The Spatz's Pharmacy

1326 POINT BREEZE AVENUE

Congratulations

Mr. and Mrs. William Warrick

The Rose Shop

1417 POINT BREEZE AVENUE, PHILA., PA. 19146

HO 5-6566

Louie's Poultry Market

WHOLE and CUT UP CHICKEN

Groceries — Produce — Farm Eggs

1802 COLUMBIA AVENUE — CE 2-4930 Louis Berry, *Prop.*

GERSON ZUBKIN

HOUSEWARE and GIFTS

Money Back Guarantee — Free Delivery

1320 POINT BREEZE AVE., PHILA., PA. 19146 — FU 9-1250

POINT BREEZE ELECTRIC COMPANY

HOUSE WIRING and REPAIRS

Light and Power Installation — 100 AMP Air Conditioning Installation

1306 SOUTH 21st STREET, PHILA., PA. 19146 — FU 9-4638

McIVER'S QUALITY SHOPPE

DRESSES — COATS — SUITS — FURS
EVENING WEAR and ACCESSORIES

1420 SOUTH STREET

E. B. McIver, *Prop.* PE 5-5942

Harry M. Levenson, Ph. G.

Triangle Pharmacy

PURITY and ACCURACY

POINT BREEZE AVE. at 21st ST. — DE 4-9794 or 9795

Best Wishes

Thompson's Bakery

Pastries — Ice Cream — Delicacies — Full Line of Groceries

Wedding and Birthday Cakes Made to Order — Hot Rolls Our Specialty

1235 SOUTH 19th STREET — FU 9-9741

Open: 8:00 A.M. to 9:00 P.M. Edgar Thompson, *Prop.*

W. L. Stokes, Florist

Wedding Arrangements — Table Decorations — Funeral Designs

Corsages — Palms to Hire — Potted Plants — Cut Flowers

Mother's Day Flowers — Baby Novelties — Novelties

1549 SOUTH 33rd STREET — HO 8-5561

King Hardware

REGISTERED HEATING CONTRACTORS

4825 WOODLAND AVENUE — SA 7-3720

Compliments of

Lincoln Beer Distributors

ICE COLD BEER *PROMPT DELIVERIES*

1244 SOUTH 20th STREET, PHILA., PA. 19146 — DE 4-2580

Compliments of

Florence Madison Hill

REALIST

1947 WHARTON STREET — FU 9-4308

Jim's Market

FULL LINE OF GROCERIES and FROZEN FOODS

MEATS and VEGETABLES

S.W. COR. 22nd and ELLSWORTH STREETS — PE 5-9447

The Rossi Pharmacy

YOUR PRESCRIPTION CENTER

S.W. COR. 22nd and DICKINSON STREETS

Jack Aaron, B.S. HO 7-2433

THE SAHARA HOTEL and LOUNGE

Ideal for

LUNCHEONS, PARTIES and BANQUETS

Open Sunday 1 P.M. until 10 P.M.

514 South 15th Street, Phila., Pa.

CYRUS SCOTT, *Prop.*

KI 5-0270 KI 5-8822

Congratulations On

The Seventy-Fifth Anniversary

of

St. Simon Cyrenian Episcopal Church

From FRIENDS of

REV. and MRS. JOHN R. LOGAN, JR.

Rector

Compliments of

EDEN MEMORIAL PARK

DARBY, DELAWARE COUNTY, PENNSYLVANIA

MAIN OFFICE

1710 Christian Street

PHILADELPHIA, PA. 19146

KI 5-2027

JOHN DEISHER

REAL ESTATE INSURANCE

SALES — RENTALS — MORTGAGES

MAIN OFFICE

22nd and Tasker Streets

BRANCH OFFICE

22nd and Snyder Avenue

PHILADELPHIA, PA. 19146

HOward 2-3154

HUDECHECK ROOFING CO., INC.

-:- ROOFING -:-

-:- SHEET METAL WORK -:-

1349 S. HOLLYWOOD STREET

Philadelphia, Pa. 19146

Joseph J. Hudecheck
President

IS MY CHILD MUSICALLY INCLINED?
WILL MY CHILD TAKE TO THE PIANO?
WILL MY CHILD PRACTICE?

Music Lessons Give Your Child Confidence

Develops Self Discipline — Poise — and Better Concentration

IF YOU DON'T GIVE YOUR CHILD A CHANCE — WHO WILL?

RENT A WURLITZER PIANO

FOR ONLY $8.00 PER MONTH (Plus Cartage)

Please Send Information About Wurlitzer Piano Rental Plan

THE WURLITZER COMPANY

1615 Chestnut Street, Phila., Pa. 19103

LO 3-2150

JOSEPH P. BARATTA — *Manager, Piano Department*

Compliments of

The Confirmation Class of 1947

E. J. Keels — *President*

Tillie Richardson — *Business Manager* Hazel Simms — *Treasurer*

Etta Dixon Myrtle Knox Martha Peamon

Leon Jackson

PLASTERING and ROUGH CASTING

1434 BLAVIS STREET, PHILA., PA. 19140

Free Estimates — DA 4-2520

Happy Anniversary From

N. L. Reaves & Sons

THE SOUTHWEST - BELMONT BRANCH OF THE YWCA OF PHILADELPHIA

Congratulates You On

Your 75th Anniversary

MRS. DAVID H. SIMS, *Chairman Board of Management*

MRS. ANNE MARQUESS GARROTT, *Executive Director*

Congratulations On

Your 75th Anniversary

God's Blessing and Continued Success

CHRISTIAN STREET YMCA

1724 Christian Street, Phila., Pa. 19146

PE 5-5887

Compliments of

IVORY FUNERAL HOME

ROBERT C. IVORY
Funeral Director

PERSONALIZED SERVICE

1210 North 59th Street

GR 2-8379

RALPH L. REESE

REAL ESTATE

Management Sales Conveyancing

Financing

5947 Larchwood Avenue

PHILADELPHIA, PA. 19143

SH 7-3534

JOHNNY WILLIAMS

Assistant New Car Manager

MARTY SUSSMAN OLDS, INC.

Is Your NEW or USED CAR In

Good Running Condition?

If not, this may be the best time of the year for you to trade in on a new or used automobile.

WHY NOT?

Enjoy these coming summer months trouble free of worrisome car expenses that could keep you and your family from enjoying a wonderful vacation.

We have a full and complete line of new cars — A large selection of A-1 used cars ready to go to you immediately!

Call Today! — Residence VI 8-2284

MARTY SUSSMAN OLDSMOBILE

NEW CAR SHOWROOM

4910-12 Wayne Avenue

VI 8-1000

ROSCOE C. WORMLEY

FUNERAL DIRECTOR

S.W. COR. 19th and DICKINSON STS., PHILA., PA. 19146

De 4-7947 Lady Attendant

CARVER LOAN & INVESTMENT CO.

PERSONAL LOANS — $30 to $600 *FAST, CONFIDENTIAL*

4041 LANCASTER AVENUE — EV 6-4441

Congratulations From

TUSCAN MORNING STAR LODGE No. 48

F. and A.M. — P.H.A.

LEON E. SCOTT, *W.M.*

EMANUEL GARY, JR., *S.W.*

HERVIE COTTON, *J.W.*

P.M. LEONARD C. RICKS, SR., *Treasurer*

P.M. HOWARD A. ACCOOE, JR., *Secretary*

and MEMBERS

Compliments of

ACME PIANO COMPANY

— Est. 1922 —

Proudly Present

"Pianos of Distinction — Style and Quality"

NEW and USED — SAVE HUNDREDS

THE HISTORIC SOCIETY HILL SECTION

Open Daily 10 A.M. 'til 6 P.M. Wed. and Fri. 'til 9 P.M.

814-18-20 South 2nd Street

TRADE IN PIANOS FOR SALE

WE PAY TOP DOLLAR FOR USED PIANOS

HOward 7-7119 or 8-8766 Unlimited Free Parking

Best Wishes From

MR. and MRS. GARNET GOSS

637 Haverford Road

HAVERFORD, PA.

In Loving Memory of

JOSEPH A. DRAIN

For Many Years RECTOR'S WARDEN of the

PARISH VESTRY and VESTRYMAN EMERITUS

Daughter

Gladys Drain Finney

In Loving Memory of *My Husband*

Lorenzer Sayles

NINA SAYLES

In Loving Memory of

Robert Robbins

EVELYN ROBBINS and JACK ROBBINS

In Memory of *Husband and Father*

Charles A. Wittaker

THE WITTAKER FAMILY

Remembering With Love *My Daughterw*

Crissie Jenkins

MAUD J. MINUS

THE RECTOR and MEMBERS OF ST. SIMON THE CYRENIAN CHURCH

Wish to Offer Their Thanks for Gifts Given to the Glory of Almighty God and in Memory of Loved Ones Departed

ALTAR CROSS given by Evelyn Pearson — October 18, 1914 — Memory of Rev. Richard and George Thomas
CARRARA MARBLE CROSS, on the Epistle Side of the Church — Memory Russell B. Branson, given by Family
PROCESSIONAL CROSS, given by the Congregation — Easter — 1925
THE CHRISTIAN FLAG, on the Epistle side of the Altar — memory of Russell B. Branson, gift of the family — Norris P. Warrick and Pamela Jean Wallace, gift of Blanche Warrick
VASE, memory of the Twins, Mary and Martha, given by Mary L. Jackson, Martha Wright and the Wright Children
TWO VASES, given by the Congregation on All Saints Day 1952
TWO VASES, memory of our parents Mable and Thomas Langston, given by Roberta Harmon and Geneva Caldwell
THE ALTAR GREEN DORSAL, BISHOP'S CHAIR, CLERGY STALLS, KNEELING MAT and VASE, in memory of Richard Newton Thomas — October 18th, 1914
GREEN ALTAR COVER, memory of my Mother, Mary H. Comegys, given by Mary Comegys
WHITE ALTAR COVER, memory of Mable Blair, given by Mr. and Mrs. Raymond Proctor
RED ALTAR COVER, memory of Ida Hazel Ivory, given by Husband, Robert Ivory — June, 1967
ALTAR LINENS, given by Altar Guild, Crocheted by Miss Katherine Parvis
TWO CROCHETED PLAQUES, "The Last Supper" and "The Lord's Prayer", given by Lillie Ida Brown.
KNEELERS and PADS, gift of Subenia West
CANDELABRA, CANDLE SNIFFERS and NIPPLES, given by Jabez Barnett
MIRROR, memory of Jabez B. Barnett, gift of Beryl E. Barnett
CANDLE PROTECTORS, memory of Harriet Hebron Graves, gift of Josephine Keene
THE PAUL, memory of Bessie H. Hill, gift of Edgar H. Hill and Josephine Keene
SILVER WINE CRUET, memory of our Parents, given by the Brownfields
WHITE WINE CRUET, given by the Class 1913
SILVER BREAD BOX and RESERVE BREAD BOX, memory of Howard Green, given by Class 1954
SILVER HAND DISH, memory of William H. and Susan Smith, given by Marion Smith and Family
HOLY WATER PITCHER, memory of J. C. J. and M. H.
BIBLE, memory of William P. Guger, died 1924, given by Hannah E. Boyer and Miss Jeanette A. Barnes
TWO BRASS CANDLE STICKS, memory of my Parents, Alexander and Victoria Erskine, gift of Addie Headen Pickney
PAIR BRASS CANDLE STICKS, gift of Emma Lloyd Major
PAIR BRASS CANDLE STICKS, memory of Loved Ones Departed, gift of Purnell and Exum Families
LIGHT on Epistle side of Church, and COMMON PRAYER BOOK, memory of my Mother and Father, Charles H. Hawkins — 1925, Julia C. Hawkins — 1968, given by Richard Hawkins

NAME PLATE on Light, gift of Mr. and Mrs. Romuel Jackson
BIBLE, memory of my Mother Olive L. Lynch and departed members of the family, and Rev. John R. Logan, Sr. D.D., gift of Yvonne L. Dunn, and Children
FONT, memory of Mary Osborne Wilson 1869 - 1905, given by T. T. and Friends Palm Sunday 1919
TORCHES, memory of Mamie Rollens, gift of daughter Julia Proctor
RED RUGS ON ALTAR, gift of Julia Proctor
MEMORIAL TABLE, memory of Marty Collins, given by Wife and Sister
MEMORIAL TABLE, memory of my Father William R. Webb, gift of daughter Anna W. Hogan
TABLET Erected by Church School of St. Simon The Cyrenian, memory of Aldrich Robert Burton, M.D., Superintendent
PLAQUE, given by Members as a Memorial to their late Rector John R. Logan, Sr., who served faithfully from 1909 to 1957
SMALL BRASS CROSS, memory of Katherine Anderson, gift of Kathryn A. King
PORTABLE ALTAR, memory of the Anderson and King Families, gift of Kathryn A. King
RAILING on Basement Steps, memory of Loved Ones Departed, given by Mildred Leek
SMALLER RAILING in Basement, memory of my Husband Howard Accooe, given by Edna Accooe
AMPLIFIER in Parish House, gift of St. Barnabas Guild
FIRST CURTAIN on Stage in Parish House, gift of Combined Classes
SECOND CURTAIN on Stage in Parish House, gift of Girl's Friendly Society
TAPESTRY OVER ALTAR in Sunday School, given by Ida Ivory, memory of her Parents
WATER FOUNTAIN in Parish House, gift of Class of 1947, Edward Keels, Pres.
BIBLE for Sunday School, given by Mena Sayles, memory of my Husband, Rennie Sayles
PLAQUE IN KITCHEN, memory of James and Estelle Pitts, for their devotion and interest in the creation of the kitchen — dedicated, October 1966 — gift of the St. Martha's Guild
FIRST CARPET given to Church, Class 1928 and the Parish Aid Guild
FIRST CHURCH ORGAN, Mr. George C. Thomas, gave the first Five Hundred Dollars
GRAND PIANO in the Basement, gift of the Choir
PIANO in the Sunday School, gift of the Men's Club

THE BOOK OF REMEMBRANCE

Given in memory of LOVED ONES DEPARTED, gift of Yvonne L. Dunn

THE MEMORIAL PLAQUE

Given in memory of ROBERT ADGER SULLIVAN and WILLIAM ADGER CLARK, gift of Elizabeth S. Singleton and Evelyn C. Marshall

The Memoriams in the Book and Plaque Were Donated by the Following:

REV. JOHN R. LOGAN, SR., D.D., gift of Leonard D. Logan
MARY E. THOMAS and MARY C. FIELDS, gift of Madeline T. Moffett
IDA IVORY, gift of Robert W. Ivory
MARY H. COMEGYS, gift of Miss Joan Logan
LLOYD BOOTH, gift of Mrs. Ivy B. Wallace
CHARLES H. HAWKINS, gift of Richard Hawkins
JOHN W. GILLIAM, gift of Helen Gilliam
MABLE DE SHIELDS WHITE, gift of Edgar De Shields
EDMUND G. EXUM, JR., gift of Exum Family
DANIEL J. WINGE, gift of Mrs. Arnetta Winge
LILLIE WILSON and PAUL WILSON, gift of Mrs. Subenia West
ELMER E. DAVIS, gift of Mrs. Evelyn Davis
ELLA J. YEAGER, gift of Mozelle and Yvonne Yeager
HERBERT C. COOPER, gift of Mrs. Ruth C. Hawkins
GLENDORA PYFROM, gift of Pyfrom Children
ADELAIDE M. GIBSON, gift of Mrs. Sydney G. King
ELAINE G. JEFFERIES, ERNEST M. GIBSON, SR.
NATHANIEL J. BRANCH, gift of Mrs. Violet B. Johnson & Mrs. Bessie Branch
CLARINCE A. PAGE, gift of Mrs. Tillie Richardson
IDA B. FRAZIER, gift of the Sunday School Department
JEANETTE T. THOMAS, gift of Mr. Archie Thomas
EVELYN A. PEARSON, gift of the Sunday School Department
SARAH B. GORE, gift of Mrs. Louise Mc. Griff
HESTOR N. TAYLOR, gift of Mrs. Edith Taylor and Miss Sarah Taylor
LESLIE H. WILLIS, gift of the Family
JULIA HAWKINS, gift of the Family
WILLIAM H. and SUSAN B. SMITH, gift of Marion V. Smith
JOSEPH A. DRAIN, gift of Mrs. Gladys Drain Finney
EVERETT W. JOHNSON, gift of Wife and Children
BARBARA L. JACKSON, gift of Mrs. Viola Jackson
DEPARTED MEMBERS OF FLOWER GUILD, gift of FLOWER GUILD
CHARLES HOLLAND, gift of Mrs. Blanche Holland
GEORGE W. HENDERSON, gift of Mrs. George Henderson
ADAM HARRIS, gift of Mrs. Bertha Harris
KATHERINE JACKSON, gift of the Flower Guild, St. Barnabas Guild, Ways and Means Guild, Combined Classes and Music Guild
BERNARD and EUNICE BROWN, gift of the Brown Family
EDWARD BURTON and MAUDE LANGSTON, gift of Mr. Walter Burton, Mrs. Joseph Cullian and Miss Elizabeth Mincey
MR. MAGNUS B. CHINN, gift of Mrs. Josephine Chinn
JESSE T. THORNTON, gift of Mrs. Pauline Thornton
DR. MARITUS J. ASHHURST, gift of Mrs. Myrtle Ashhurst
JAMES J. JOHNSTON, SR., gift of Miss Helen Johnston
CHRISTINE JENKINS, gift of Maude Minus
ADA C. GRAVES, gift of Marion V. Smith
GERTRUDE V. DRAINE, gift of Pearl Dennis and Gwendolyn Dandridge
ESTON BROWN, SR., gift of Pender Brown McCall
EDWARD A. McDOWELL, M.D., gift of Wife and Children
JAMES B. MORGAN, gift of Mary E. Morgan
WILMER S. WRIGHT, gift of Viola B. and Charlotte F. M. Wright
ALICE R. WRIGHT DE SHIELDS and NIECE, gift of Viola B. and Charlotte F. M. Wright
EDITH M. LIMA, gift of the Lima Family

MABLE CHEEKS McKAY, gift of F. Clinton McKay
HELEN M. HENDERSON, gift of the Henderson Children
LOWRY B. HENDERSON, SR., gift of the Henderson Children
ROBERT LEE CARRINGTON, gift of Jeanette Carrington
CHARLES RUSSELL CURTIS, gift of Mary W. Curtis
VIVIAN K. STOKES, gift of William Lloyd Stokes and Family
IRENE L. JACKSON, gift of the Family
WHARTON H. GARNER, gift of Elizabeth Garner
CATHERINE ETHEL MORGAN, gift of Jennie Green, Rachel Morgan and Mary Morgan
ALICIA G. FIELDS JOHNSON, gift of Vera Fields Coleman
CLARENCE L. JONES, gift of the Family
LILLIAN O. JONES, gift of the Family
CHARLES and MARY RUFFIN, gift of the Children
ROSE L. TAYLOR, gift of Husband and Children
FREDERICK W. and ALMA J. PERKINS, gift of Daughter Helen B. Jones
VIVIAN P. SEIDLER, gift of Helen B. Jones
LELA WALKER WILLIAMS, gift of the Family
P.F.C. LEON J. GARDINER, gift of Mother Bernice M. Gardiner
MARGARET R. BOX, gift of Husband Granville Box
LORENZA SAYLES, gift of Wife Mina Sayles
DOROTHY M. THRIFT, gift of Mother Mrs. Louise B. Dawson
WILLIAM (BING) YOUNG, gift of Wife Clarissa Young
OSCAR DOWRICH, gift of Wife Marion Dowrich
CLARENCE R. JENKINS, gift of Wife Agnes Jenkins

WINDOWS GIVEN "TO THE GLORY OF GOD"

In Loving Memory of Loved Ones Departed

ON THE EPISTLE SIDE OF THE ALTAR
My Mother, ALVETA GRAVES, gift of John H. Graves, M.D.
MY MOTHER and SISTER, gift of Rev. John R. Logan, Sr.

UPPER WINDOWS ON THE EPISTLE SIDE
Memory of RICHARD HILL, JR. and MARION E. BLUNDEN, gift of Marion C. Hill
Gift of Classes of 1952 and 1953
Memory of DR. JOHN R. LOGAN, SR., gift of Wife and Children
Our Parents, JOSEPH and AGNES DRAIN, gift of Family
My Husband, WILLIAM T. YOUNG, Senior Warden, gift of Clarisse Young
Memory of Departed VESTRYMEN, gift of Parish Vestrymen

UPPER WINDOWS ON THE GOSPEL SIDE, presented by the Congregation and the following Members, in memory of LOVED ONES DEPARTED
DR. and MRS. EDWARD A. McDOWELL
MRS. PORTIA F. PRIAR
My Husband, JAMES T. PITTS, given by Estella Pitts
Memory of IDA A. OSBORN, gift of the Altar Guild
Memory of IDA A. OSBORN, gift of Her Many Friends

VESTIBULE WINDOWS — In memory of
My Sisters, ELLA HOLLAND and SUDIE A. HOWARD, gift of Ada A. Ama

LOWER WINDOWS ON EPISTLE SIDE — In memory of
My Father and Mother, CHARLES E. and EMMA J. LLOYD, gift of Emma Lloyd Major
My Husband, CINCINNATUS MAJOR, gift of Emma Lloyd Major
My Sisters, GEORGEAN L. HENDERSON and CARRIE L. RHOANE, gift of Emma Lloyd Major
In Memory of BERTRAM C. TRUIT, M.D., gift of Wife and Children
Also in memory of DEPARTED MEMBERS
The Acolyte Sponsors
The Class 1947
The Women's Auxiliary
The Music Guild
The Girls Friendly Society
Miss Katheryn King
Our Parents, JOSEPH and JUSTINA CLARK, JAMES and ELIZABETH MAPP, gift of Mr. and Mrs. Charles S. Mapp, Sr.
Our Sister, BERTHA NOCHO JOHNSON, gift of Sister Carrie Nocho Brown and Brother Edward Nocho.
Our Mother, LILLIE WILSON, gift of Her Children
My Husband, BRAYTON M. SEIDLE, Sr., gift of Marion Wright Seidle
Wife and Mother, BERTHA RAY ALLEN, gift of James E. Allen and Ellen Allen Perry
Our Parents, MR. and MRS. HENRY A. BOOTH, gift of the Children

LOWER WINDOWS, BACK OF CHURCH
Memory of JAMES A. SNOWDEN, MINNIE D. SNOWDEN and DAUGHTER, gift of Malvina R. Hawkins
My Wife, CARRIE NOCHO BROWN, gift of her husband, Harvey C. Brown

LOWER WINDOWS, BACK OF CHURCH
In merory of MEMBERS DEPARTED
Gift of Combined Classes
Gift of Flower Guild

LOWER WINDOWS ON GOSPEL SIDE
Gift of Ophelia Guild
Gift of St. Barnabas Guild
Gift of Sr. Women's Auxiliary
Gift of the Altar Guild

WELL WISHERS

A

The Archibalds and Mother
Mr. and Mrs. Alberto Alpopo

B

Mrs. Helen M. Baltz
Miss Rosetta F. Barrett
Mr. and Mrs. Leon Bell
Mrs. Richard H. Bland
Lillian B. Booker
Mrs. Estella Brown
Mrs. Mary E. Britton
Mr. and Mrs. George Butler

C

Mr. and Mrs. Emanuel Carter
Mr. and Mrs. Charles T. Campbell
Mr. and Mrs. Mitchell Capps
Mr. and Mrs. Peter P. Cammarand
Mrs. Winifred C. Cody
Mrs. Sarah L. Collins
Miss Marie Cook
Mrs. Ethel Cunningham

D

Mrs. LaVonne DeShields
Mr. and Mrs. Earl Dickerson

E

Mr. and Mrs. John A. Easton
Mr. Eugene Edwards
Mr. and Mrs. Vasco Edmonds
Mr. and Mrs. Edward D. Exum

F

Miss Bertha Fisher
Allen and Gladys Finney
Mr. and Mrs. James C. Finney

G

Mr. and Mrs. Tyronne Gaddy
Mrs. Marion C. Gallman
Mrs. Beatrice Gardiner
Mr. and Mrs. Ulyses George
Mr. and Mrs. Frank Green
Mrs. Helen F. Gilliam

H

Miss Dolores A. Hart
Mr. and Mrs. James Hairston
Mr. and Mrs. Lorenzo C. Hart
Mr. and Mrs. Richard W. Hawkins
Mr. and Mrs. William W. Hegamin
Mr. and Mrs. Leslie P. Hill
Mr. and Mrs. James A. Hughes

J

Marjorie Jackson
Mrs. Helen Jay
Mrs. Viola Jackson
Mr. and Mrs. Fred Johnson
Mrs. Ida B. Jones
Mrs. Evelyn T. Jones
Vernon L. Jones

K

Mr. and Mrs. Edward Keels
Mr. Herman L. Kornegay

L

Miss Debbie Lambert
Mr. Vallye Lewis
Mr. and Mrs. Stanley L. Lewis
May and Robert A. Lowe
Mr. and Mrs. Stanley B. Lindner
Mr. and Mrs. Stanley Lomax

WELL WISHERS

M

Miss Sadye Madden
Dr. and Mrs. Harrison Meekins
Mr. and Mrs. Herman Miller
Mr. and Mrs. Frank Morse
Mr. John Mosley
Mrs. Emma LLoyd Mayor

Mc

Mrs. Louise McGriff
Mr. and Mrs. James MacWilliams

N

Mr. and Mrs. Hannibal Nichols

P

Mr. and Mrs. Harvey R. Packwood
Mr. and Mrs. William E. Passley
Miss Martha Peamon

R

Mr. and Mrs. Francis Richards
Mr. and Mrs. Allan Richards
Mr. and Mrs. Samuel P. Rolen
Mr. William E. Rollins, Jr.
Mr. and Mrs. Anthony L. Robinson
and Daughter
Mr. George Ruffin

S

Mrs. Wilhelmina Sayles
Mrs. Ruth B. Simmons
Miss Geraldine B. Smith
Mr. and Mrs. Earl Strothers
Miss Evelyn Strother
Mr. and Mrs. Earl Staton

T

Mr. and Mrs. William L. Taylor
Mr. and Mrs. Seldon Taylor
Mrs. Bernice Taylor
Sgt. and Mrs. Lester W. Tatman
Mr. and Mrs. Joseph Tieman
Mr. and Mrs. George Thomas
Mrs. Pauline Thornton

U

Mrs. Agnes Upshur

V

Mrs. Myrtle Valencia and Family
Miss Mary V. Venning

W

Mr. and Mrs. James Ward
Mr. and Mrs. Winston O. Williams
Mrs. Theresa Williams
Mrs. Helen W. Willis
Mr. and Mrs. Swade Wilson

AUTOGRAPHS

Compliments of

CHARLES H. CHEW, III

EDWARD D. CHEW

RAMSEY H. CHEW

2125 CHRISTIAN STREET

Philadelphia, Pennsylvania 19146

KIngsley 5-3230

FUNERAL DIRECTORS